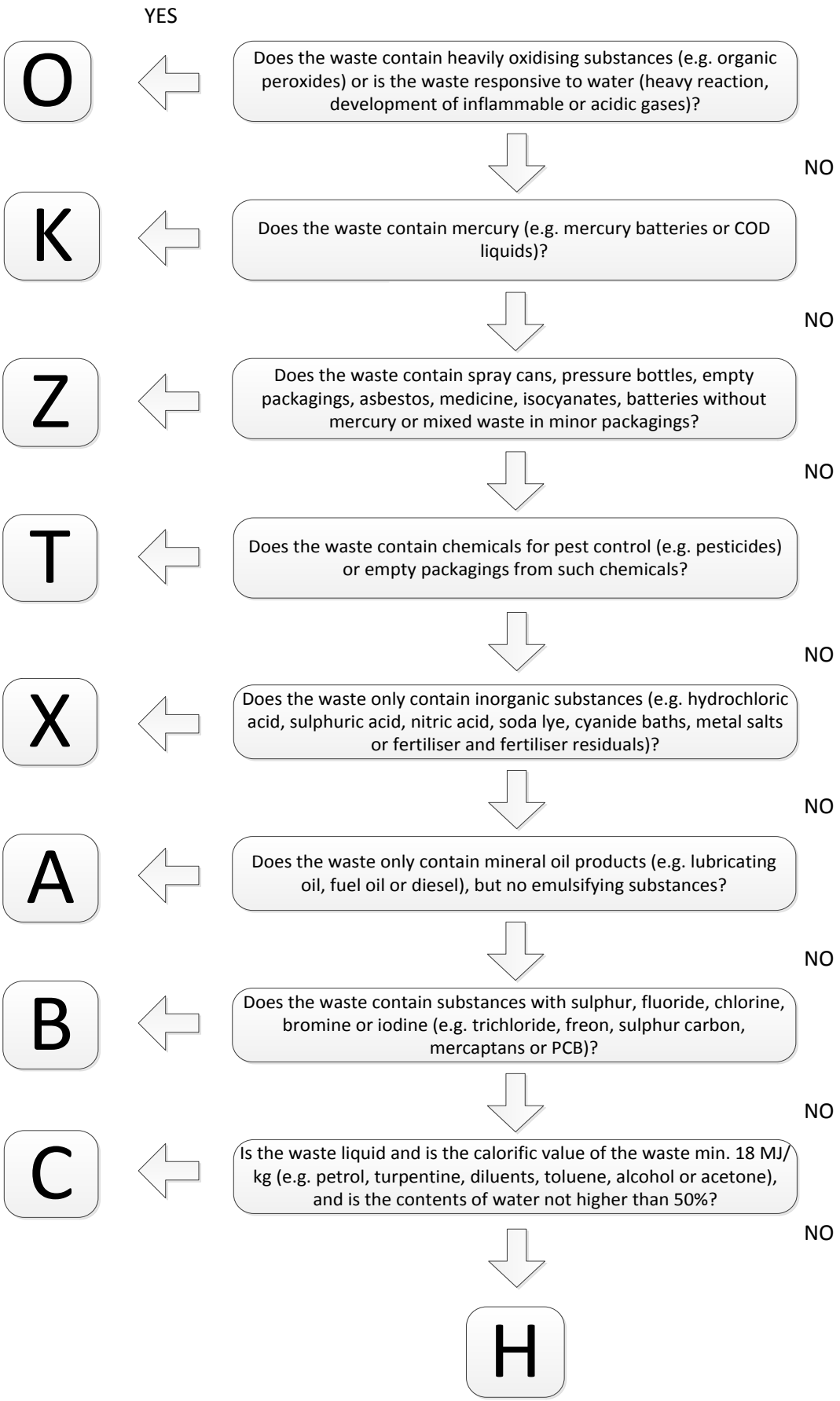
YES
O
Does the waste contain heavily oxidising substances (e.g. organic peroxides) or is the waste responsive to water (heavy reaction, development of inflammable or acidic gases)?
NO
K
Does the waste contain mercury (e.g. mercury batteries or COD liquids)?
NO
Z
Does the waste contain spray cans, pressure bottles, empty packagings, asbestos, medicine, isocyanates, batteries without mercury or mixed waste in minor packagings?
NO
T
Does the waste contain chemicals for pest control (e.g. pesticides) or empty packagings from such chemicals?
NO
X
Does the waste only contain inorganic substances (e.g. hydrochloric acid, sulphuric acid, nitric acid, soda lye, cyanide baths, metal salts or fertiliser and fertiliser residuals)?
NO
A
Does the waste only contain mineral oil products (e.g. lubricating oil, fuel oil or diesel), but no emulsifying substances?
NO
B
Does the waste contain substances with sulphur, fluoride, chlorine, bromine or iodine (e.g. trichloride, freon, sulphur carbon, mercaptans or PCB)?
NO
C
Is the waste liquid and is the calorific value of the waste min. 18 MJ/kg (e.g. petrol, turpentine, diluents, toluene, alcohol or acetone), and is the contents of water not higher than 50%?
NO
H